

Update on Allergy/Immunology Match Data

Amal Assa'ad, MD
Cincinnati Children's Hospital Medical Center
Cincinnati, Ohio



with
our
applicants





on
our
programs



Cincinnati Children's
changing the outcome together

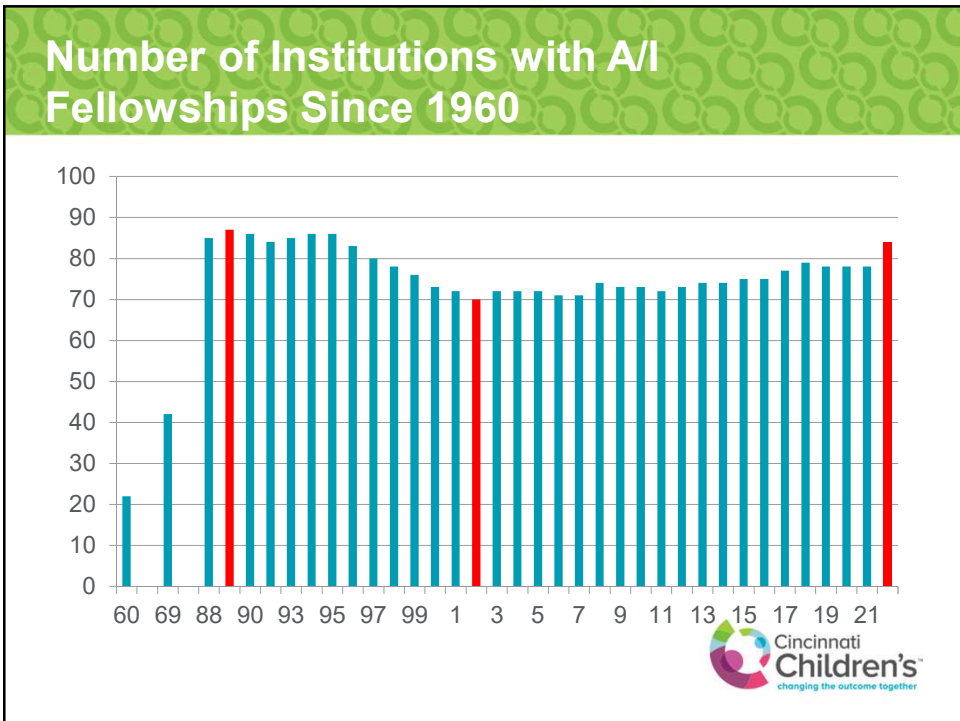

The Programs Variability

LEARN ABOUT OUR FELLOWSHIP PROGRAM

Department of Medicine
Division of Allergy, Immunology, and Infectious Diseases

Clinical Immunology & Allergy
Residency Program

7N Inpatient Unit & CRC

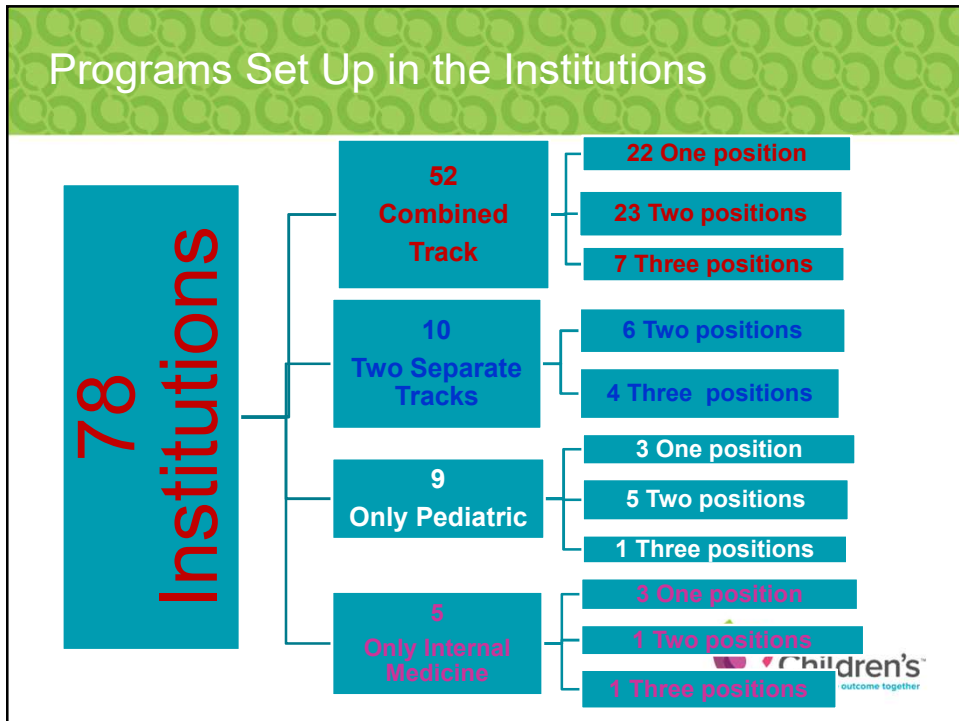

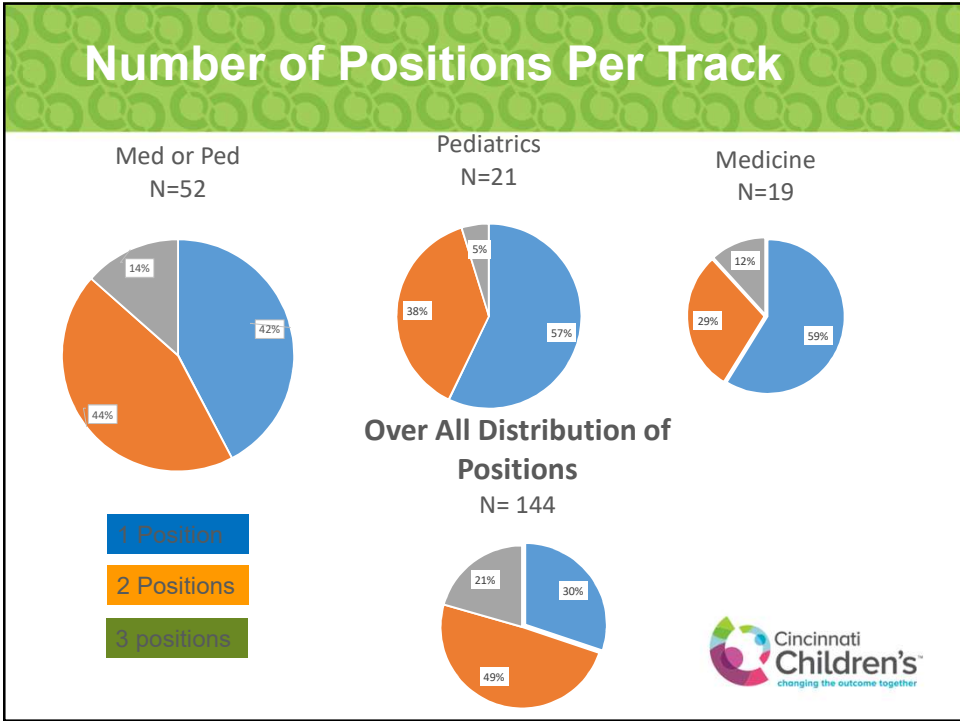

with our applicants

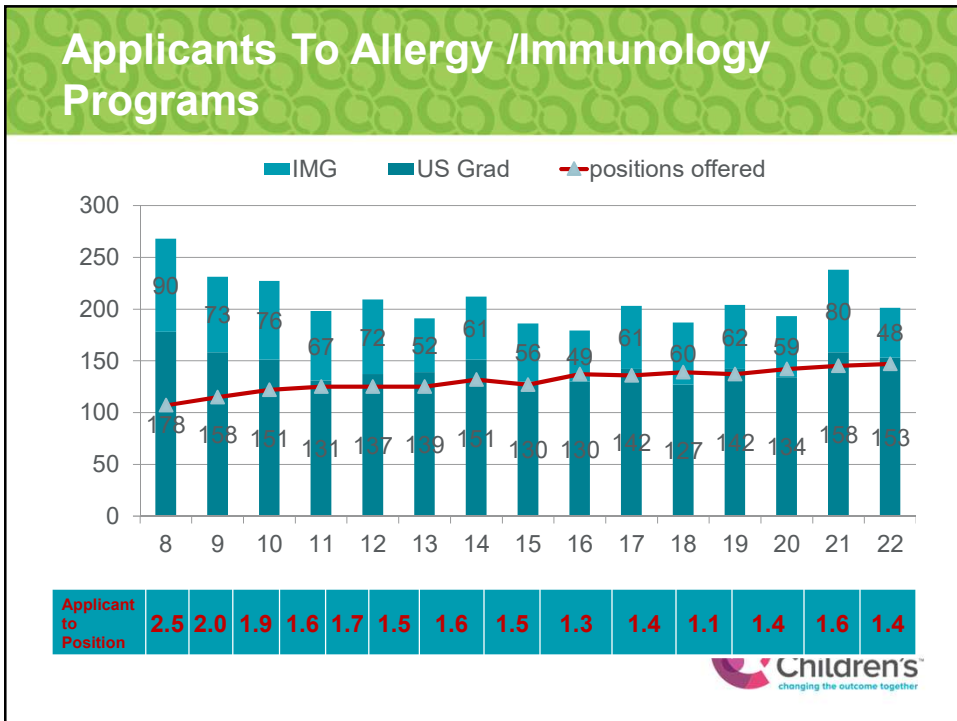
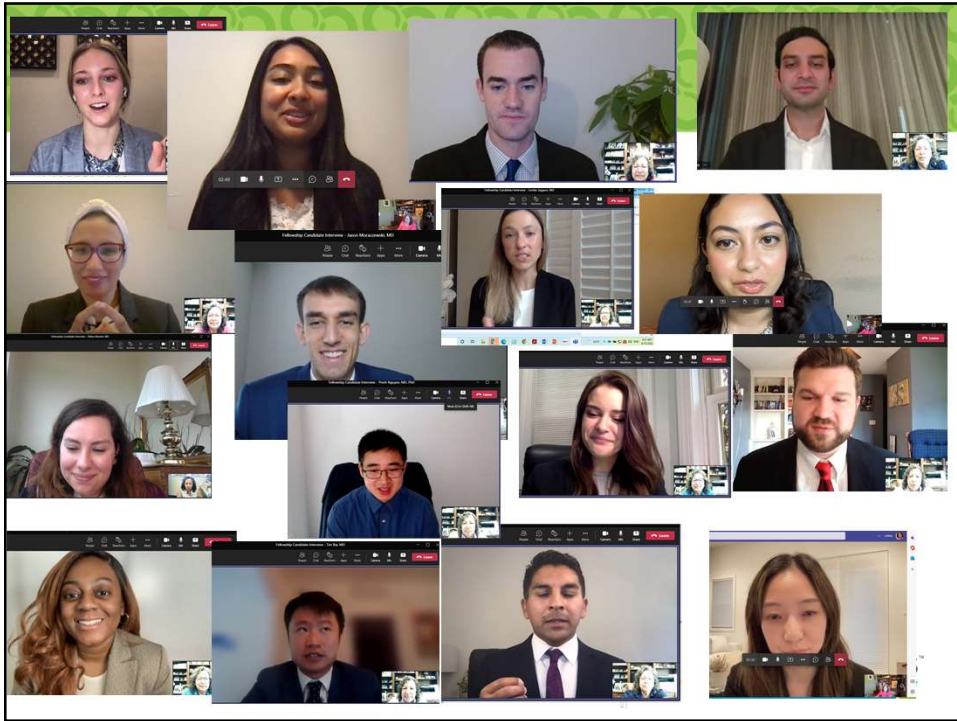

ERAS Data on Applicants Race and Gender for Previous Year

By Sex					
	Number of Applicants				
	ERAS 2017	ERAS 2018	ERAS 2019	ERAS 2020	ERAS 2021
Men	53	59	63	73	81
Women	149	129	141	120	157

By Self-Identified Race/Ethnicity (Alone or in Combination)					
	Number of Applicants				
	ERAS 2017	ERAS 2018	ERAS 2019	ERAS 2020	ERAS 2021
American Indian or Alaska Native	2	0	0	0	0
Asian	64	59	60	70	76
Black or African American	10	6	4	4	9
Hispanic, Latino, or of Spanish Origin	11	14	8	14	17
Native Hawaiian or Other Pacific Islander	2	0	1	1	0
White	80	81	77	80	85
Other Race/Ethnicity	10	6	13	2	11
Unknown Race/Ethnicity	11	14	21	15	15



Applicants to Allergy and Immunology in NRMP

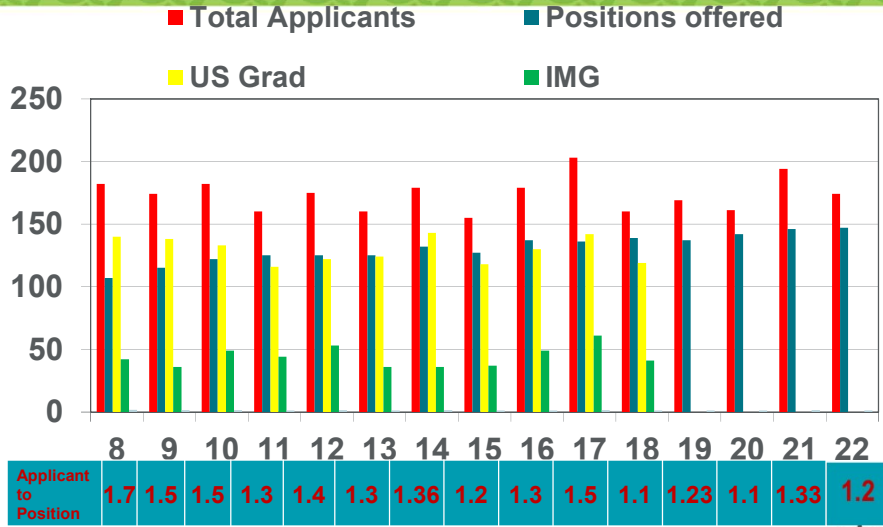

Applicants Matched to Allergy and Immunology

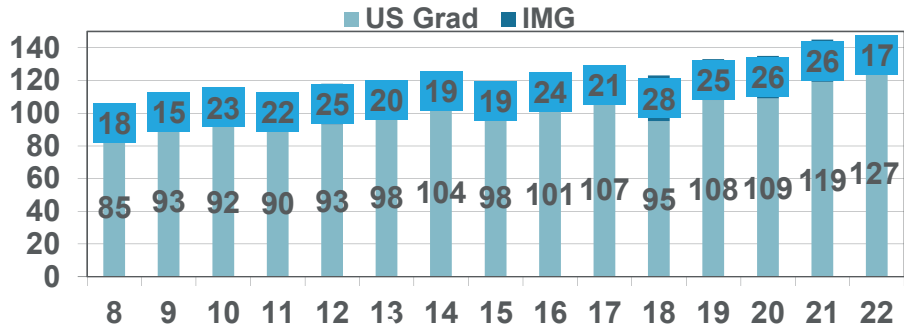

Applicant Additional Qualifications

Year	15	16	17	18	19	20	21	22
N=								85
PHD	14	5	10	14	6	7	10	11
Master's	12	9	12	15	9	11	14	16
Other Post MD							13	2



Applicant Minority Status

Year		15	16	17	18	19	20	21	22
AA	applicant		6	10	6	4	4	9	
	matched	4	5	5	4	3	4	7	3
Hispanic	applicant		10	11	14	8	14	17	
	matched	4	6	8	6	7	6	11	10
Native American	applicant			2	0	0	0	0	
	matched								1
Asian	applicant			64	59	60	70	76	

Female Applicants

	15	16	17	18	19	20	21	22
Applicant In ERAS		127	149	129	141	120	157	
Matched In NRMP	95	103	86	94	83	67	104	
Percent of Matched	71	76	71	70	62	62	70	59



Attended Chrysalis or Spark

Attended Chrysalis or Spark

Year	17	18	19	20	21	22
Either	11	19				
Chrysalis			15	14	25	37
Sparks			8	4	6	10



Racial Diversity in the Pipeline

Paradigms and perspectives

Underrepresentation of Black and Hispanic trainees in allergy and immunology training and certification pipeline

Mahboobeh Mahdavinia, MD, PhD,^a Amal Assa'ad, MD,^b and Michael R. Nelson, MD^{c,d} *Chicago, Ill; Cincinnati, Ohio; Charlottesville, Va; and Philadelphia, Pa*



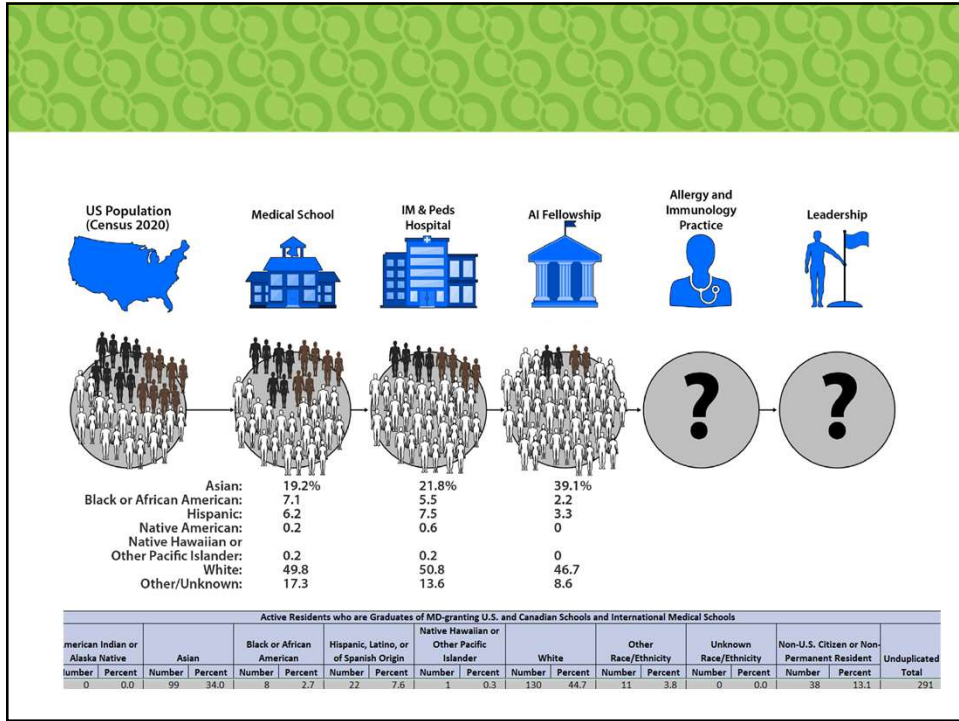

Thoughts for Discussion

Matching our Pipeline to our Goals and Objectives

- Serve the allergy and immunology patients
 - In different states
 - Around the world
- Improve the lives and achieve the aspirations of medical trainees
- Improve the lives and work of Program Directors
- Advance science and knowledge



Matching our Pipeline to our Goals and Objectives

- Do we need
 - More A/I programs?
 - More positions at each program?
- Less or more heterogeneity in program?
- Examining the specialty
 - Pediatric vs adult vs both
 - Allergy vs immunology vs both

